

MAP

OF THE CLAIM OF

E. JOSEPHS

KNOWN AS THE

GOLD BANK

IN MANHATTAN MINING DISTRICT,
LARIMER COUNTY, COLORADO
9N73W
 CONTAINING AN AREA OF 20.66 ACRES.

DRAWN TO SCALE

DRAWN OCTOBER 2nd, 2021 BY
E. JOSEPHS

CONTACT
 ColoradoMinesForSale@gmail.com
 FOR MAP DRAWING SERVICES

GOLD BANK UNPATENTED LODE MINING CLAIM
 LOCATED IN MANHATTAN MINING DISTRICT
 DRAWN APPROXIMATELY TO SCALE, N AS TRUE NORTH
 KNOWN EXISTING WORKINGS SHOWN FOR REFERENCE ONLY
 NOT ALL GEOLOGICAL FEATURES AND REFERENCES SHOWN

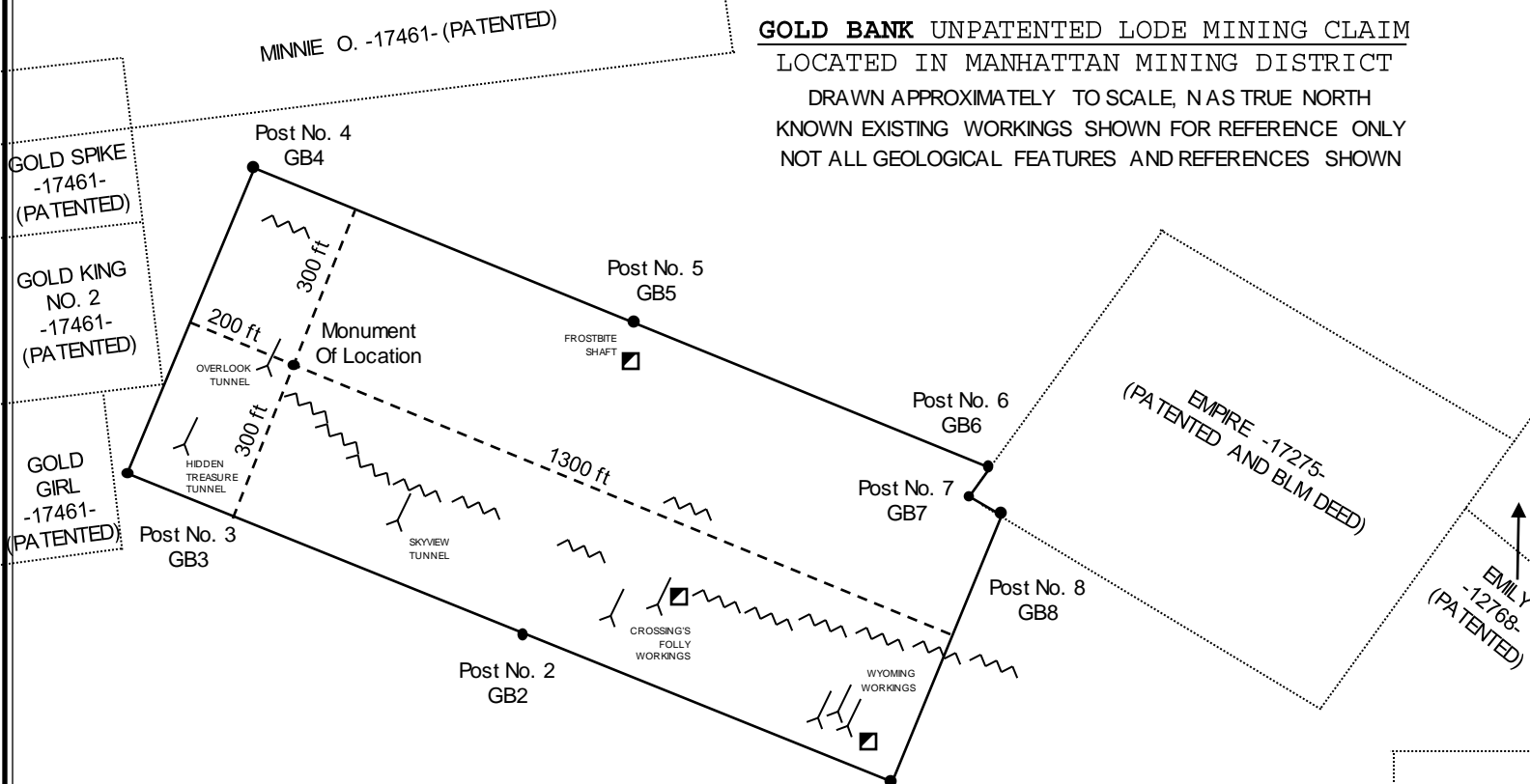

HISTORIC WORKINGS:

8 HORIZONTAL MINE LOCATIONS
3 VERTICAL SHAFT LOCATIONS

PROSPECTOR'S NOTES:

GOOD MINERALIZATION PRESENT

FLOAT DISCOVERED AFTER UNDERBURSH WAS BURNED BY FOREST FIRE
 INDICATES UNDISCOVERED VEINS MAY BE PRESENT, UNCONFIRMED
SPECIMENS OF CHALCOPYRITE RECOVERED ON SURFACE (RAINBOW PYRITE)
WHICH IS KNOWN AS A PRIMARY ORE IN THE DISTRICT FOR GOLD (NO ASSAYS
HAVE BEEN MADE ON THESE SPECIMENS)
 FROST BITE SHAFT APPEARS TO BE IN GOOD CONDITION. GOOD CANDIDATE FOR
 REPAIR AND CONTINUED MINING
 OVERLOOK TUNNEL CAN BE DUG OUT WITH MINIMAL EFFORT. DOES NOT APPEAR
 TO TRAVEL FAR. MINERALIZED VEIN VISIBLE ON SURFACE
 HIDDEN TREASURE TUNNEL IS THE LARGEST TUNNEL ON CLAIM. WILL NEED A LOT OF
 WORK TO REPAIR AND DIG OUT.

NOTE: POSTS 6, 7, AND 8 RELY ON ACTUAL LOCATION
 OF FENCE AND CORNERS OF THE EMPIRE SURVEY NO.
 17275 PATENTED LODE CLAIM AS AMENDED AND THE
 ASSOCIATED BLM DEED, AND MATCH THE LOCATION
 ON THE GROUND, WHICH MAY RESULT IN MINOR MAP
 ERROR FOR THESE POSTS

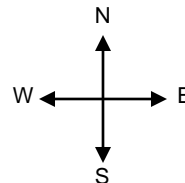

- MONUMENT OR POST
- └ ADIT OR WORKINGS
- SHAFT OR WORKINGS
- ~ ROCK OUTCROPPING

**KNOWN EXISTING WORKINGS SHOWN
 FOR REFERENCE ONLY, NOT ALL
 FEATURES AND REFERENCES SHOWN**